SMART LIBRARY MANAGEMENT

A CORNERSTONE PROJECT REPORT

Submitted in partial fulfillment of the requirements for the award of the degree of BACHELOR OF TECHNOLOGY in ARTIFICIAL INTELLIGENCE AND MACHINE LEARNING

Submitted by

N, Kavya Priya -24B11AI294

B. Anushka-24B11AI037

G. Lasya Priya-24B11AI111

Under the Guidance of

M. Pravallika

ABSTRACT

The Smart Library Management System is an intelligent, data-driven application designed automate and streamline library operations through the effective use of structured datasets. Traditional library management methods rely heavily on manual processes for maintaining book records, managing student memberships, and tracking issue–return activities. These methods are often inefficient, time-consuming, and prone to human error. The proposed system aims to overcome these challenges by integrating digital technologies and centralized data management to enhance accuracy, efficiency, and accessibility in library services. This system is developed using three core datasets: the Book Dataset, the Student Dataset, and the Issue–Return Dataset. The Book Dataset stores comprehensive information such as book identification number, title, author, subject category, and availability status, enabling efficient cataloging and quick search functionality. The Student Dataset maintains student-related details including student ID, name, department, and contact information, ensuring proper user management and authentication. The Issue–Return Dataset records transaction details such as book ID, student ID, issue date, return date, and overdue status, allowing precise monitoring of borrowing activities and automatic fine calculation. By integrating these datasets into a centralized system, the Smart Library Management System automates essential operations including book issuance, return processing, real-time availability updates, and overdue tracking. Data preprocessing, validation, and normalization techniques are applied to maintain data integrity and consistency across all datasets. The system also supports advanced analytical features, such as identifying frequently borrowed books, monitoring student usage patterns, and predicting demand for specific resources. These insights assist librarians in inventory planning, acquisition decisions, and policy formulation.

Keywords: Library Management System, Library Automation, Book Dataset Management Student Information, System Issue–Return Transactions, Database Integration, Data Analytics.

Index

Chapter .No	Table of Content	Page No.
1	Introduction	1
	1.1 Introduction	1
	1.2 Problem Statement	2
	1.3 Objectives of the Project	4
	1.4 Scope of the Project	5
2	System Overview	6
	2.1 Existing System	7
	2.2 Limitations of Existing System	8
	2.3 Proposed System	9
	2.4 Software Requirements	10

	2.5 Hardware Requirements	11
3	System Implementation	13
	3.1 Overview of Development Tools	14
	3.1.1 Jupyter Notebook9	14
	3.1.2 Weka Installation	22
4	System Architecture	25
5	Data Preprocessing	28
	5.1 Introduction	29
	5.2 Handling Missing Values	22
	5.3 Data Cleaning	30
	5.4 Noise Removal and Range Validation	30
	5.5 Data Transformation	31
	5.6 Data Visualization	31
	5.7 Data Normalization	32
	5.8 Data Export	32
	5.9 Summary	32
6	Methodology and Algorithms	33

	6.1 Introduction	34
	6.2 Classification Techniques	34
	6.2.1 Decision Tree (J48)	34
	6.2.2 Random Forest	35
	6.3 Clustering Techniques	35
	6.3.1 K-Means Clustering	35
	6.3.2 Hierarchical Clustering	36
	6.4 Association Rule Mining	36
	6.4.1 Apriori Algorithm	36
	6.4.2 FP-Growth Algorithm	37
	6.5 Model Evaluation	37
7	Results and Analysis	38
	7.1 Introduction	39
	7.2 Experimental Setup	39
	7.3 Classification Analysis	39
	7.3.1 Decision Tree (J48)	39
	7.3.2 Random Forest	40
	7.4 Clustering Analysis	42

	7.4.1 K-Means Clustering	42
	7.4.2 Hierarchical Clustering	43
	7.5 Association Rule Mining Analysis	44
	7.5.1 Apriori Algorithm	44
	7.5.2 FP-Growth Algorithm	45
	7.6 Performance Evaluation	46
	7.7 Key Findings	46
8	Output Screens	47
9	Conclusion	49
10	Future Scope	50
11	References	51

S.No	Table of Pictures	Page No
1	Fig : 3.1.1.1..Jupyter Installation	15
2	Fig : 3.1.2.1 Download Installation	22
3	Fig : 7.3.1 Decision Tree (J48) Output	40
4	Fig : 7.3.2 Random Forest Output	41
5	Fig : 7.4.1 K-means Clustering Output	43
6	Fig : 7.4.2 Hierarchical Clustering Output	44
7	Fig : 7.5.1 Apriori Output	45
8	Fig : 7.5.2 FP-Growth Output	46
9	Fig : 8.1 Decision Tree Algorithm Output	48
10	Fig : 8.2 Random Tree Output	48

CHAPTER-1

INTRODUCTION

INTRODUCTION

1.1 Introduction

The rapid growth of digital technologies has significantly transformed the way information is stored, managed, and accessed. In educational institutions and organizations, libraries play a crucial role in providing knowledge resources to users. However, traditional library systems largely depend on manual processes for maintaining records of books, students, and transactions, which often leads to inefficiencies and errors. Managing large volumes of data manually becomes increasingly difficult as the number of users and resources grows. Therefore, there is a strong need for an automated and intelligent system that can handle these operations effectively and accurately.

The Smart Library Management System is designed to overcome the limitations of traditional methods by introducing automation and data-driven decision-making. It provides a centralized platform where all library-related data, including book details, student information, and issue-return records, are stored and managed efficiently. The system ensures quick access to information, reduces redundancy, and improves overall data consistency. By integrating modern technologies such as database management systems and data mining techniques, the system enhances the functionality of a conventional library and transforms it into a smart system.

In addition to basic operations, the system incorporates advanced features like user reviews, ratings, and recommendation mechanisms. These features allow users to share their feedback and help others select suitable books based on popularity and ratings. Furthermore, the system analyzes user behavior and reading patterns to provide personalized recommendations, which enhances user satisfaction and engagement. This makes the library not just a storage system but also an intelligent platform that supports learning and exploration.

Additionally, features like book recommendations, user reviews, and performance classification improve user engagement and help readers make informed choices. The system not only reduces manual effort but also provides analytical support for better decision-making, making it a smart and efficient solution for modern libraries.

1.2 Problem Statement

Despite the importance of libraries, traditional library management systems face several challenges that limit their efficiency and effectiveness. One of the major problems is the reliance on manual record-keeping, which is prone to human errors such as incorrect data entry, duplication, and loss of records. These issues can lead to inconsistencies in data and make it difficult to track the availability of books or monitor transactions accurately. Additionally, manual systems require significant time and effort to perform routine tasks such as issuing and returning books, updating records, and calculating fines for overdue items.

Another critical problem is the lack of real-time information and analytical capabilities. Traditional systems do not provide instant updates on book availability, user activity, or overdue records, which can cause inconvenience to both users and librarians. Moreover, there is no mechanism to analyze user preferences or identify popular books and trends. As a result, libraries are unable to make informed decisions regarding resource allocation, inventory management, or service improvements. The absence of recommendation systems also limits the ability of users to discover new and relevant books based on their interests.

These challenges highlight the need for a smart and automated solution that can efficiently manage library operations while also providing meaningful insights through data analysis. The proposed Smart Library Management System addresses these issues by integrating automation, data preprocessing, and machine learning techniques to create a more efficient and user-friendly system.

.

1.3 Objectives of the Project

The primary objective of this project is to design and develop a Smart Library Management System that automates and optimizes the various functions of a library. One of the key goals is to reduce manual intervention in tasks such as book issuing, returning, and record maintenance, thereby minimizing errors and saving time. By implementing a centralized database, the system ensures that all data is stored in a structured and organized manner, making it easy to retrieve and manage information efficiently.

Another important objective is to improve the accuracy and reliability of data through preprocessing techniques. This includes cleaning the data, removing duplicates, handling missing values, and standardizing formats to ensure consistency. The system also aims to apply data mining algorithms such as classification and association rule mining to analyze data and extract useful patterns. These techniques help in categorizing users based on their behavior and identifying relationships between different attributes, such as book categories and user preferences.

Additionally, the project focuses on enhancing user experience by providing features such as book recommendations, user reviews, and analytical reports. These features not only make the system more interactive but also help users make better decisions. Overall, the objective is to create a smart, efficient, and data-driven system that improves library management and supports better decision-making.

1.4 Scope of the Project

The scope of the Smart Library Management System is broad and covers multiple aspects of library operations, ranging from basic management tasks to advanced data analysis. On the operational side, the system includes functionalities such as maintaining student and book records, managing issue and return transactions, tracking overdue books, and calculating fines. These features ensure that the day-to-day activities of the library are handled efficiently and accurately.

From an analytical perspective, the system leverages data mining techniques to provide valuable insights into user behavior and library usage. It can classify users based on their reading habits, identify popular books, and analyze trends in book borrowing. The system also supports the generation of reports and visualizations, which help librarians

understand patterns and make informed decisions. Furthermore, the recommendation system suggests books to users based on their preferences and past interactions, enhancing the overall user experience.

Technically, the project involves the integration of multiple technologies, including database management systems, programming languages, and machine learning tools. While the system provides significant improvements over traditional methods, it also has certain limitations, such as dependency on data quality and the need for further enhancements in advanced AI features. Despite these limitations, the project lays a strong foundation for developing a smart and scalable library management solution that can be expanded in the future.

CHAPTER-2

SYSTEM OVERVIEW

SYSTEM OVERVIEW

2.1 Existing System

The existing library management system in many institutions is primarily based on manual or semi-automated processes. In such systems, records of books, students, and transactions are maintained using physical registers or basic computer files like spreadsheets. Librarians are responsible for manually entering details of issued and returned books, tracking due dates, and updating records. Searching for a book or verifying its availability often requires checking multiple records, which can be time-consuming and inefficient.

In some cases, basic digital systems are used, but they lack integration and advanced functionalities. These systems may store data electronically but do not provide automation or intelligent analysis. There is minimal support for user interaction, such as online search, reservation, or feedback mechanisms. As a result, the overall

efficiency of the system remains limited, especially when handling large volumes of data.

2.2 Limitations of Existing System

The existing system suffers from several drawbacks that affect its performance and usability. One of the major limitations is the lack of automation, which results in increased manual effort and higher chances of human error. Mistakes in data entry, duplication of records, and loss of information are common issues in manual systems.

Another significant limitation is the absence of real-time updates. Users and librarians cannot instantly access information about book availability or transaction status. This leads to delays and inefficiencies in service. Additionally, the system does not support data analysis or reporting, making it difficult to identify trends such as frequently borrowed books or active users.

The lack of a recommendation system is another drawback, as users do not receive suggestions based on their interests or past activities. Security is also a concern, as manual systems are more vulnerable to data loss and unauthorized access. Overall, these limitations highlight the need for a more advanced and automated solution.

2.3 Proposed System

. The proposed Smart Library Management System is designed to overcome the limitations of the existing system by introducing automation, integration, and intelligent data analysis. It provides a centralized platform where all data related to books, students, and transactions are stored and managed efficiently. The system automates key operations such as book issuing, returning, fine calculation, and record updating, thereby reducing manual effort and errors.

In addition to basic functionalities, the system incorporates advanced features such as user reviews, ratings, and recommendation systems. By applying data mining techniques like classification and association rule mining, the system can analyze user behavior and provide personalized book suggestions. It also generates analytical reports and visualizations that help librarians make informed decisions.

The proposed system ensures real-time updates, improved data accuracy, and enhanced user experience. It is scalable and can handle large datasets efficiently, making it suitable for modern libraries.

2.4 Software Requirements

The development and implementation of the Smart Library Management System require specific software tools and technologies. These include:

Operating System: Windows, Linux, or macOS

Programming Languages: Java or Python for backend development

Frontend Technologies: HTML, CSS, JavaScript

Database Management System: MySQL or PostgreSQL

Data Analysis Tools: Python libraries such as Pandas and NumPy

Machine Learning Tools: WEKA or Python-based ML libraries

IDE/Development Tools: Eclipse, IntelliJ IDEA, or VS Code

Web Browser: Chrome, Firefox, or Edge

These software components work together to ensure smooth development, execution, and maintenance of the system.

2.5 Hardware Requirements

The system does not require highly advanced hardware but should meet certain minimum specifications for efficient performance.

Processor: Intel Core i3 or higher

RAM: Minimum 4 GB (8 GB recommended)

Storage: At least 256 GB hard disk or SSD

System Type: 64-bit operating system

Input Devices: Keyboard and mouse

Output Devices: Monitor or display screen

For larger implementations, such as institutional libraries with multiple users, higher specifications and server-based infrastructure may be required. These hardware requirements ensure that the system runs smoothly and handles data processing efficiently.

CHAPTER-3

SYSTEM IMPLEMENTATION

SYSTEM IMPLEMENTATION

3.1 Overview of Development Tools

3.1.1 Jupyter Notebook

Jupyter Notebook (formerly IPython Notebooks) is a web-based interactive computational environment for creating Jupyter notebook documents—which are a type of computational notebook. The "notebook" term can colloquially refer to many different entities, mainly the Jupyter web application, Jupyter Python web server, or Jupyter document format depending on the context. A Jupyter Notebook document is a JSON document, following a versioned schema, and containing an ordered list of input/output cells that can contain code, text (using Markdown), mathematics, plots, and rich media, usually ending with the ".ipynb" extension.

Jupyter Notebook can connect to many kernels to allow programming in many languages. By defaultJupyter Notebook ships with the IPython kernel. As of the 2.3 release (October 2014), there are currently 49 Jupyter-compatible kernels for many programming languages, including Python, R, Julia, and Haskell.

The Notebook interface was added to IPython in the 0.12 release(December 2011), renamed to Jupyter notebook in 2015 (IPython 4.0 – Jupyter 1.0). Jupyter Notebook is similar to the notebook interface of other programs such as Maple, Mathematica, and SageMath, a computational interface style that originated with Mathematica in the 1980s.[13] According to The Atlantic, Jupyter interest overtook the popularity of the Mathematical notebook interface in early 2018.

Launch a Notebook

To launch a Jupyter notebook, open your terminal and navigate to the directory where you would like to save your notebook. Then type the command jupyter notebook and the program will instantiate a local server at localhost:8888 (or another specified port).

```
[9] -> jupyter notebook
[I 18:31:51.264 NotebookApp] Serving notebooks from, local directory: /Users/janedoe
[I 18:31:51.264 NotebookApp] 0 active kernels
[I 18:31:51.264 NotebookApp] The Jupyter Notebook is running at:
[I 18:31:51.264 NotebookApp] http://localhost:8888/?token=f9b639294933fa68c64c78effb9b65
19f9d8c45c903baa43
```

Fig : 3.1.1.1..Jupyter Installation

A browser window should immediately pop up with the Jupyter Notebook interface, otherwise, you can use the address it gives you. The notebooks have a unique token since the software uses pre-built Docker containers to put notebooks on their own unique path.

To stop the server and shutdown the kernel from the terminal, hit control-C twice.

Jupyter Interface

Now you're in the Jupyter Notebook interface, and you can see all of the files in your current directory. All Jupyter Notebooks are identifiable by the notebook icon next to their name. If you already have a Jupyter Notebook in your current directory that you want to view, find it in your files list and click it to open.

To create a new notebook, go to New and select Notebook - Python 2. If you have other Jupyter Notebooks on your system that you want to use, you can click Upload and navigate to that particular file.

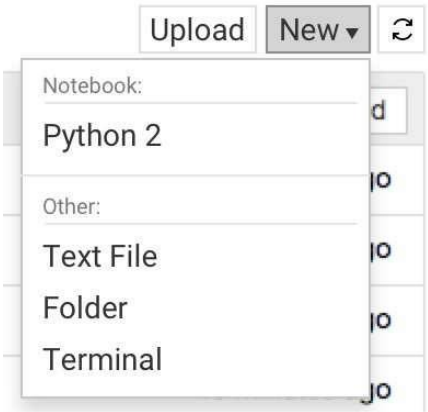

Notebooks currently running will have a green icon, while non-running ones will be grey. To find all currently running notebooks, click on the Running tab to see a list.

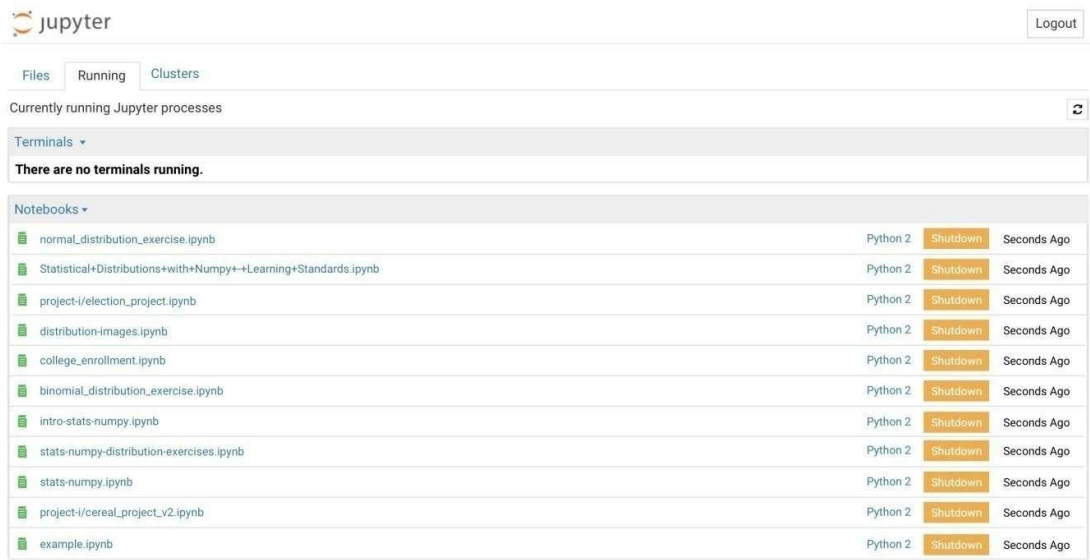

Inside the Notebook

When you open a new Jupyter notebook, you'll notice that it contains a cell.

Cells are how notebooks are structured and are the areas where you write your code. To run a piece of code, click on the cell to select it, then press SHIFT+ENTER or press the play button in the toolbar above. Additionally, the Cell dropdown menu has several options to run cells, including running one cell at a time or to run all cells at once.

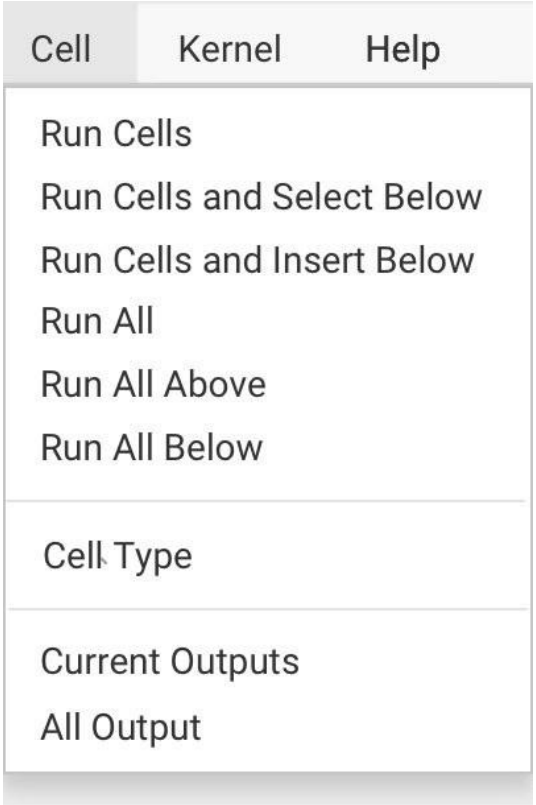

After your run a cell, the output of the cell's code will appear in the space below. To stop running a piece of code, press the stop button.

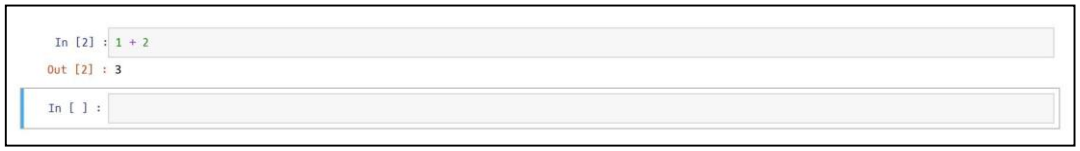

To create new cells, use the plus (+) button in the toolbar or hit SHIFT+ENTER on the last cell in the Notebook. To cut, copy, delete or just generally edit cells - select the cell you want to modify and go to the Edit button in the navigation bar to see your options.

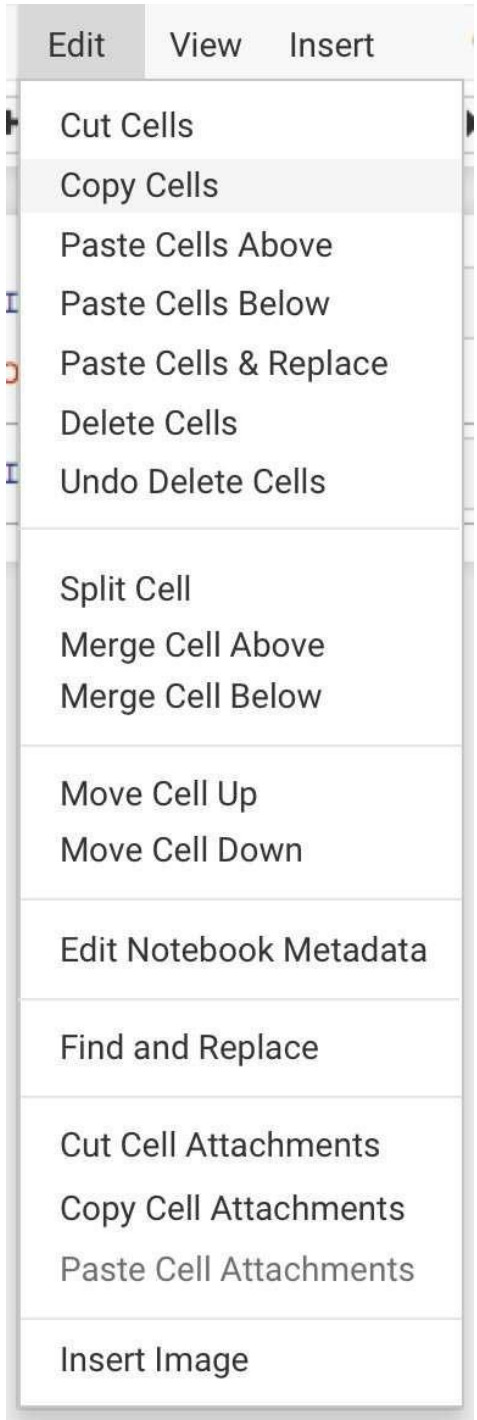

In addition to running lines of code, you can also include text-only cells that use Markdown to format and organize your notebooks.

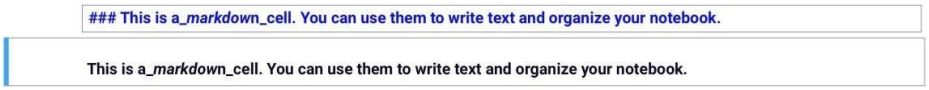

When you create a new cell, it will default to being a Code cell. To create a cell that uses markdown, click on the Cell menu from the navigation bar, scroll down to Cell Type and choose Markdown.

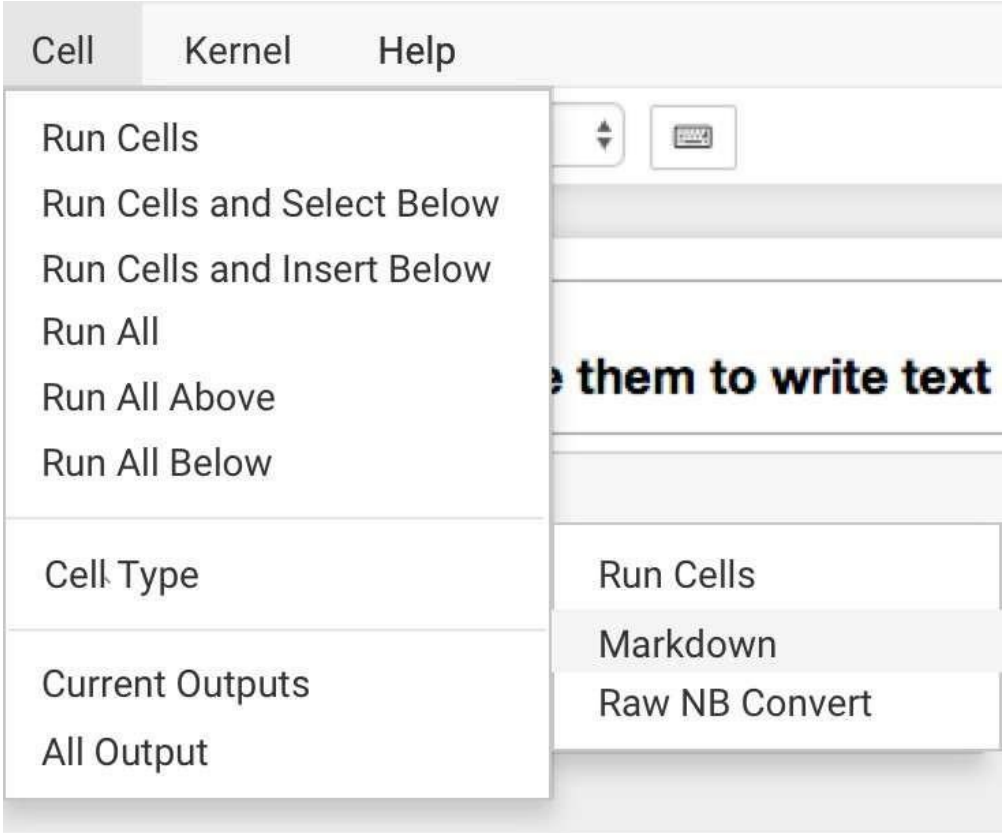

Occasionally, you might need to restart the kernel. Head to the Kernel dropdown and hit Restart. To shut down a kernel, you can click Shutdown, which will have a dialogue process asking if that's what you would like to do. To force an immediate shutdown, go to the File dropdown and click Close and Halt and the browser window will close itself.

Restarting and shutting down kernels will affect your variables, so be careful.

In the Help dropdown, you'll find useful information such as keyboard shortcuts as well as links to different documentation for modules such as Numpy, SciPy, and Matplotlib.

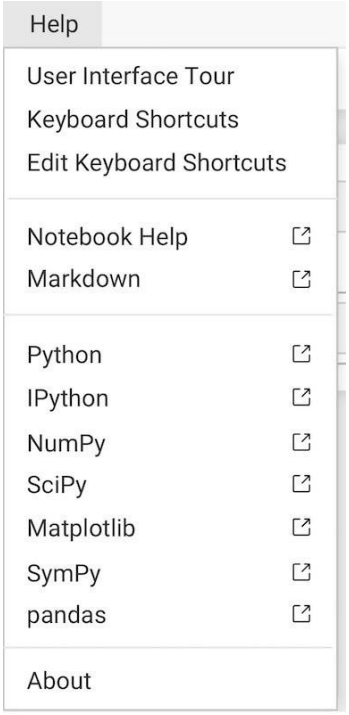

The toolbar has several shortcut buttons for popular actions. From left to right: save, add a new cell, cut selected cells, copy selected cells, paste cells below, move selected cells up, move selected cells down, run, interrupt the kernel, restart the kernel, a dropdown that allows you to change the cell type, and a shortcut to open the command palette.

Jupyter Notebook files are saved as you go. They will exist in your directory as a JSON file with the extension .ipynb. You can also export Jupyter Notebooks in other formats, such as HTML. To do so, go to the File menu, scroll down to Download as

and select the type of file you're looking for. A popup will appear asking where you would like this new file to download. Once you've navigated to the appropriate directory, click Save and Checkpoint.

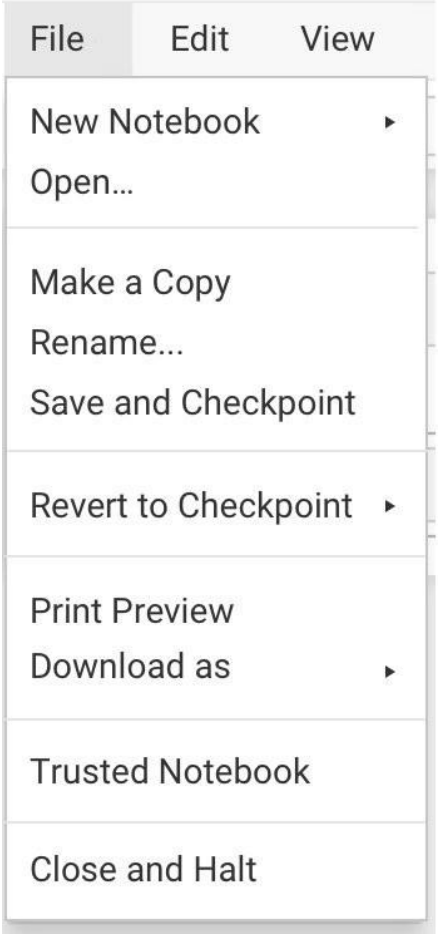

3.1.2 Weka Installation

Steps to Install WEKA

Step 1: Download WEKA

- Go to the official WEKA website: https://www.cs.waikato.ac.nz/ml/weka/
- Click on the Download section
- Choose the appropriate version based on your operating system (Windows, macOS, or Linux)

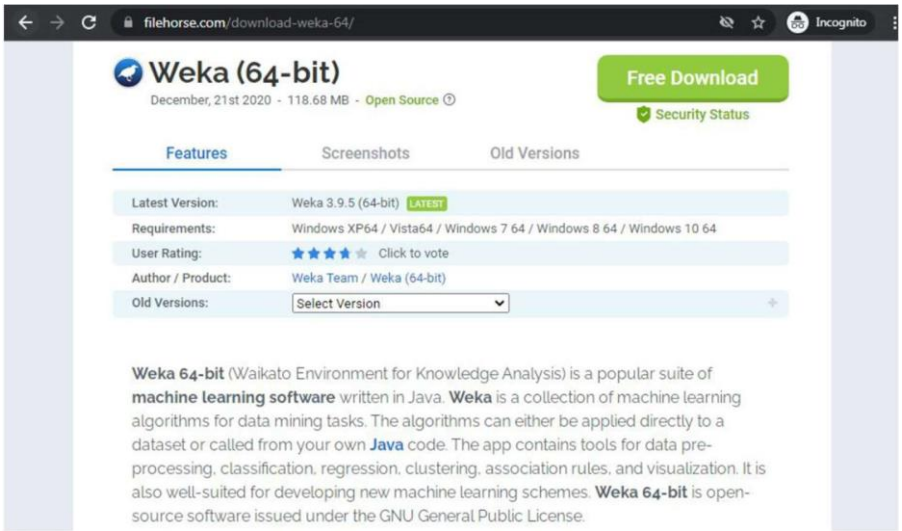

Fig : 3.1.2.1 Download WEKA

Step 2: Install WEKA

- After downloading, open the installer file □ Follow the installation instructions: o Click Next o Accept the license agreement o Choose installation location o Click Install

Fig : 3.1.2.2 Install WEKA

Step 3: Launch WEKA

- After installation, open WEKA from:

- o Desktop shortcut

OR o Start Menu

- The WEKA GUI Chooser will appear with options:
  - o Explorer o

    Experimenter o

    Knowledge Flow
  - o Simple CLI

Fig : 3.1.2.3 Lanuch WEKA

Using WEKA Explorer

- Click on Explorer
- It contains the main interface for: o Loading datasets o Preprocessing data o Applying algorithms

Loading Dataset in WEKA

- Click on Open File
- Select your dataset (CSV or ARFF format)
- Data will be displayed with attributes and values

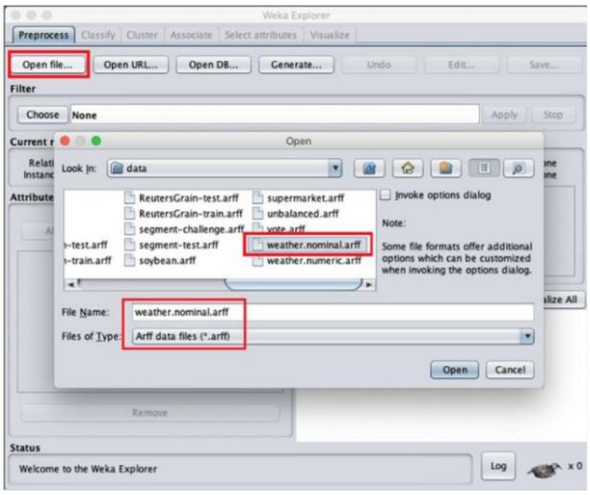

Fig : 3.1.2.4 Loading Dataset in WEKA

Applying Algorithms in WEKA

- Go to the Classify tab → for classification
- Go to the Cluster tab → for clustering Go to the Associate tab → for association rules
- Select the desired algorithm: o J48 (Decision Tree) o Random Forest o K-Means o Apriori
- Click Start to run the model

CHAPTER-4

SYSTEM ARCHITECTURE

The Smart Library Management System is designed using a layered architecture that ensures efficient communication between different components of the system. This architecture divides the system into multiple layers, namely the presentation layer, application layer, data layer, and data mining layer. Each layer performs a specific function and interacts with other layers to provide a seamless user experience. This structured approach improves system organization, scalability, and maintainability, making it easier to update or expand the system in the future.

The presentation layer acts as the interface between the user and the system, allowing students and librarians to perform various operations such as searching for books, issuing and returning books, and viewing reports. The application layer processes these user requests by applying business logic, validating inputs, and managing operations like fine calculation and record updates. The data layer is responsible for storing and managing all the information related to books, students, and transactions in a centralized database, ensuring data consistency and quick retrieval.

In addition to these layers, the system includes a data mining layer that enhances the intelligence of the application. This layer analyzes processed data using machine learning algorithms such as classification and association rule mining to identify patterns, generate recommendations, and provide analytical insights. The overall workflow begins when a user interacts with the interface, the request is processed by the application layer, data is accessed or updated in the database, and finally, analytical results are generated and displayed. This architecture ensures efficient data handling, real-time updates, and improved decision-making, making the system more effective and user-friendly. [Data Collection]

↓

[Data Integration]

↓

[Data Preprocessing]

↓

[Data Visualization]

↓

[Data Mining (WEKA)]

↓

[Model Evaluation]

↓

[Results & Insights]

CHAPTER-5

DATA PREPROCESSING

DATA PREPROCESSING

5.1 Introduction

Data preprocessing is a crucial step in the Smart Library Management System as it transforms raw and unstructured data into a clean, organized, and analysis-ready format. The datasets used in this project, such as student details, book records, and issue-return transactions, may contain inconsistencies, missing values, duplicates, and noise. Without preprocessing, these issues can negatively affect the accuracy and reliability of the analysis. Therefore, preprocessing ensures that the data is consistent, complete, and suitable for applying data mining algorithms.

The main objective of data preprocessing is to improve data quality and prepare it for further analysis and modeling. It involves several steps, including handling missing values, cleaning data, removing noise, transforming data, and normalizing values. Each of these steps plays a significant role in enhancing the overall performance of the system. By performing proper preprocessing, the system can generate more accurate predictions and meaningful insights, which are essential for decision-making in the library.

5.2 Handling Missing Values

Missing values are a common problem in datasets and can occur due to incomplete data entry, system errors, or data collection issues. In the Smart Library Management System, missing values may appear in fields such as student details, book information, or transaction records. If not handled properly, these missing values can lead to incorrect analysis and unreliable results.

To address this issue, various techniques are used. One common method is removing records with missing values using functions like dropna(). However, this approach is used carefully to avoid losing important data. Another method is filling missing values with appropriate substitutes, such as the mean or median for numerical data and the

mode for categorical data. These techniques ensure that the dataset remains complete and suitable for analysis while minimizing the impact of missing information.

5.3 Data Cleaning

Data cleaning is the process of identifying and correcting errors in the dataset. It involves removing duplicate records, correcting inconsistencies, and standardizing data formats. Duplicate entries can occur when the same record is entered multiple times, which can distort analysis results. Therefore, functions like drop_duplicates() are used to ensure that each record is unique.

In addition, inconsistencies such as extra spaces, incorrect formats, or mismatched data types are corrected during this stage. For example, string values are standardized using methods like .str.strip() to remove unnecessary spaces. Data cleaning ensures that the dataset is accurate, consistent, and reliable, which is essential for effective data analysis and model building.

5.4 Noise Removal and Range Validation

Noise refers to random errors or irrelevant data present in the dataset. It can affect the accuracy of analysis and lead to misleading results. In the context of the library system, noise may include incorrect values, outliers, or unusual entries that do not follow expected patterns.

To remove noise, techniques such as outlier detection using the Interquartile Range (IQR) method are applied. Extreme values are either removed or adjusted using functions like clip() to bring them within an acceptable range. Range validation is also performed to ensure that values fall within logical limits, such as valid dates or acceptable rating ranges. This step improves data quality and ensures that the dataset is suitable for analysis.

5.5 Data Transformation

Data transformation involves converting data into a suitable format for analysis and modeling. This step includes operations such as encoding categorical variables, creating new features, and modifying existing data. For example, student performance categories like “Excellent,” “Good,” or “Average” can be converted into numerical values using mapping techniques.

Transformation also includes merging datasets from different sources using functions like pd.merge(). This helps in combining student, book, and transaction data into a single dataset for comprehensive analysis. By transforming data into a structured format, the system ensures compatibility with machine learning algorithms and improves analytical efficiency.

5.6 Data Visualization

Data visualization is used to represent data in graphical formats such as charts and graphs, making it easier to understand patterns and trends. In this project, visualization helps in comparing data before and after cleaning, identifying missing values, and analyzing distributions.

Graphs such as bar charts, line graphs, and histograms are used to present insights clearly. Visualization also helps in identifying anomalies and verifying the effectiveness of preprocessing steps. By providing a visual representation of data, this step enhances understanding and supports better decision-making.

5.7 Data Normalization

Data normalization is the process of scaling numerical values to a standard range, typically between 0 and 1. This step is important when dealing with datasets that contain values with different scales, as it ensures that no single feature dominates the analysis.

Normalization improves the performance of machine learning algorithms by making the data more consistent and comparable. Techniques such as Min-Max scaling or Z-score normalization are commonly used. In the Smart Library Management System, normalization helps in preparing data for classification and association algorithms, ensuring accurate results.

5.8 Data Export

After preprocessing:

- Cleaned dataset was saved in CSV format
- Imported into WEKA for applying data mining algorithms

5.9 Summary

Data preprocessing plays a vital role in improving the accuracy and effectiveness of data mining models. By handling missing values, removing noise, validating ranges, and transforming data, the dataset becomes reliable and suitable for analysis. This step ensures that the results obtained from classification, clustering, and association techniques are accurate and meaningful.

CHAPTER - 6
METHODOLOGY AND ALGORITHMS

METHODOLOGY AND ALGORITHMS

6.1 Introduction

This chapter explains the data mining techniques and algorithms used in the project to analyze and predict student academic performance. After preprocessing the dataset, various techniques such as classification, clustering, and association rule mining were applied using WEKA. These techniques help in extracting meaningful patterns, grouping students, and predicting performance.

6.2 Classification Techniques

Classification is used to predict the category or class of student performance based on input features such as attendance, study hours, and previous scores.

6.2.1 Decision Tree (J48)

Decision Tree is a supervised learning algorithm used for classification. In WEKA, the J48 algorithm is an implementation of the C4.5 decision tree.

Working:

- The dataset is split based on attribute values
- Each internal node represents a condition
- Each branch represents an outcome
- Leaf nodes represent class labels (e.g., High, Medium, Low)
- Advantages:
- Easy to understand and interpret
- Handles both numerical and categorical data
- Helps identify important factors affecting performance

Application in Project:
Used to classify students based on performance and identify influencing factors such as attendance and study hours.

6.2.2 Random Forest

Random Forest is an ensemble learning algorithm that uses multiple decision trees to improve prediction accuracy.

Working:

- Multiple decision trees are created using random subsets of data
- Each tree gives a prediction
- Final output is based on majority voting
- Advantages:
- High accuracy

- Reduces overfitting
- More stable compared to a single decision tree

Application in Project:
Used to predict student performance with higher accuracy. It performed better compared to other classification models.

6.3 Clustering Techniques

Clustering is an unsupervised learning method used to group students based on similar characteristics.

6.3.1 K-Means Clustering

K-Means is a partition-based clustering algorithm.

Working:

- Data is divided into K clusters
- Each cluster has a centroid
- Data points are assigned to the nearest centroid
- Centroids are updated iteratively

Advantages:

- Simple and efficient
- Works well with large datasets
- Helps identify student groups

Application in Project:
Used to group students into categories such as high-performing, average, and low performing.

6.3.2 Hierarchical Clustering

Hierarchical clustering creates a tree-like structure of clusters. Working:

- Starts by treating each data point as a separate cluster
- Gradually merges clusters based on similarity
- Forms a dendrogram (tree structure)

- Advantages:
- Does not require predefined number of clusters
- Easy to visualize relationships

Application in Project:
Used to understand relationships between different student groups.

6.4 Association Rule Mining

Association rule mining is used to find relationships between variables in the dataset.

6.4.1 Apriori Algorithm

Apriori is used to find frequent itemsets and generate association rules.

Working:

- Identifies frequent combinations of attributes
- Uses support and confidence measures

Advantages:

- Easy to understand
- Useful for discovering hidden patterns

6.4.2 FP-Growth Algorithm

FP-Growth is an improved version of Apriori.

Working:

- Uses FP-tree structure
- Avoids repeated database scanning
- Faster than Apriori
- Advantages:
- More efficient
- Works well with large datasets

6.5 Model Evaluation

The performance of the models was evaluated using:

- Accuracy → Correct predictions
- Precision → Correct positive predictions
- Recall → Ability to find all relevant cases

These metrics help in comparing different algorithms and selecting the best model.

CHAPTER - 7
RESULTS AND ANALYSIS

RESULTS AND ANALYSIS

7.1 Introduction

This chapter presents the experimental results obtained from applying various data mining techniques on the preprocessed student dataset. The objective of this analysis is to evaluate the performance of different algorithms and to identify significant patterns influencing student academic performance. The experiments were conducted

using the WEKA tool, and the results are interpreted using standard evaluation metrics.

7.2 Experimental Setup

The cleaned and integrated dataset was imported into WEKA for analysis. The following categories of data mining techniques were applied:

- Classification: Decision Tree (J48), Random Forest
- Clustering: K-Means, Hierarchical Clustering
- Association Rule Mining: Apriori, FP-Growth

The dataset included attributes such as marks, attendance, study hours, assignment completion, and participation level, which were used as input features for the models.

7.3 Classification Analysis

7.3.1 Decision Tree (J48)

The J48 algorithm generated a tree-based model that classifies student performance based on decision rules derived from input attributes. The model highlighted key attributes such as attendance and study hours as major decision nodes.

Analysis:

- The model is highly interpretable and provides clear decision rules.
- It effectively identifies the most influential factors affecting performance.
- However, the prediction accuracy is moderate due to possible overfitting and sensitivity to data variations.

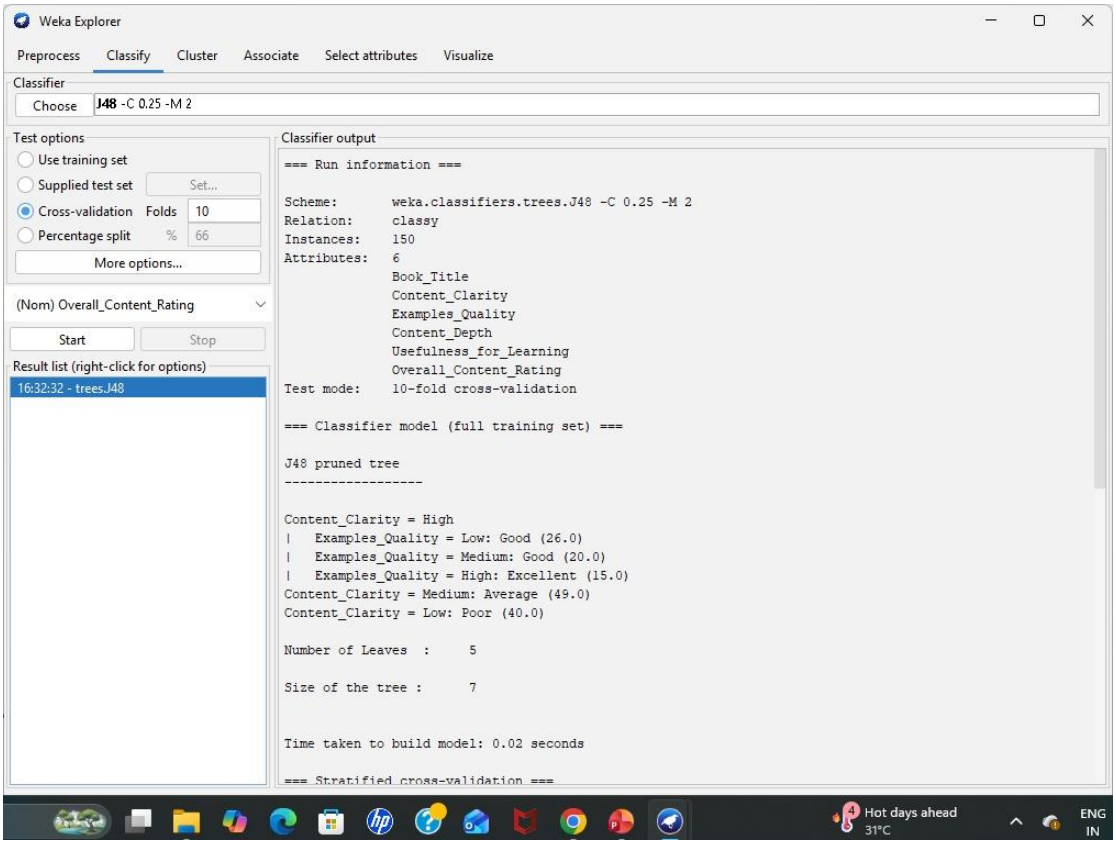

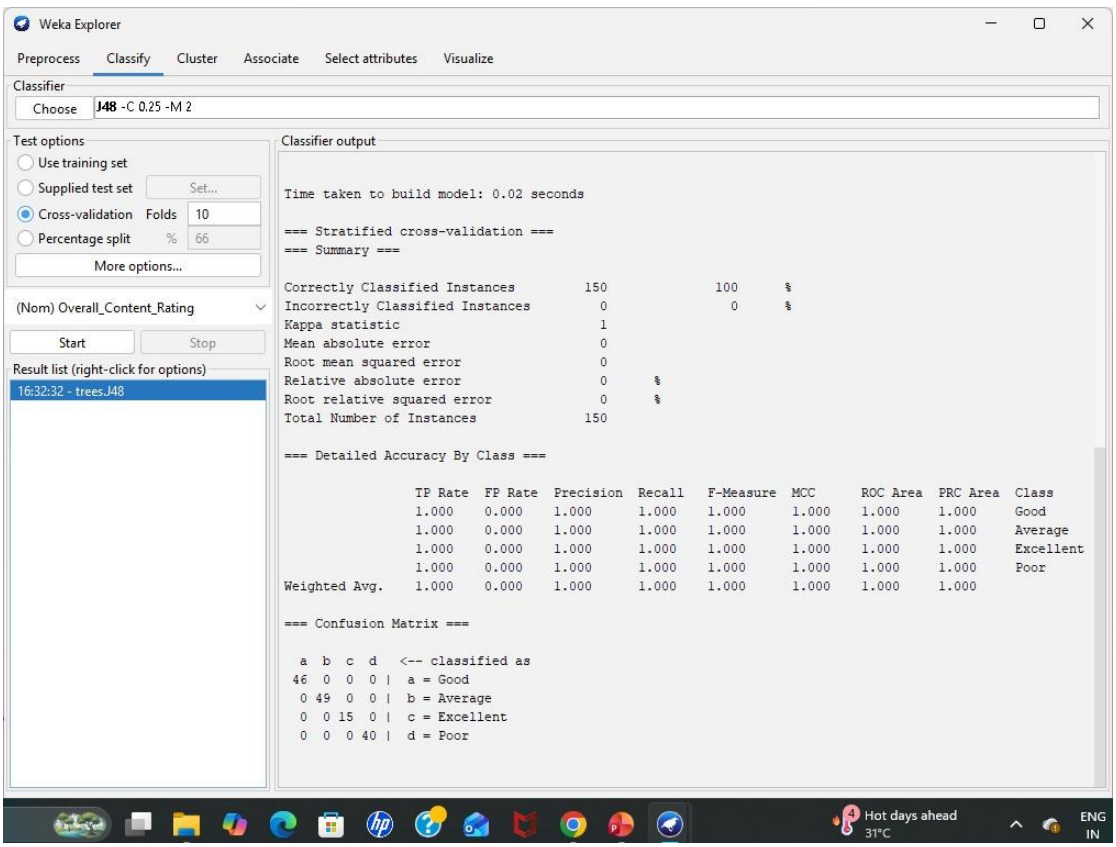

Fig : 7.3.1 Decision Tree (J48) Output

7.3.2 Random Forest

The Random Forest algorithm, being an ensemble method, constructs multiple decision trees and aggregates their predictions to improve accuracy and stability.

Analysis:

- Achieved higher accuracy compared to J48.
- Reduced overfitting due to multiple tree aggregation.
- Demonstrated better generalization on the dataset.

Inference:

Random Forest is the most effective classification model in this study due to its robustness and superior predictive performance.

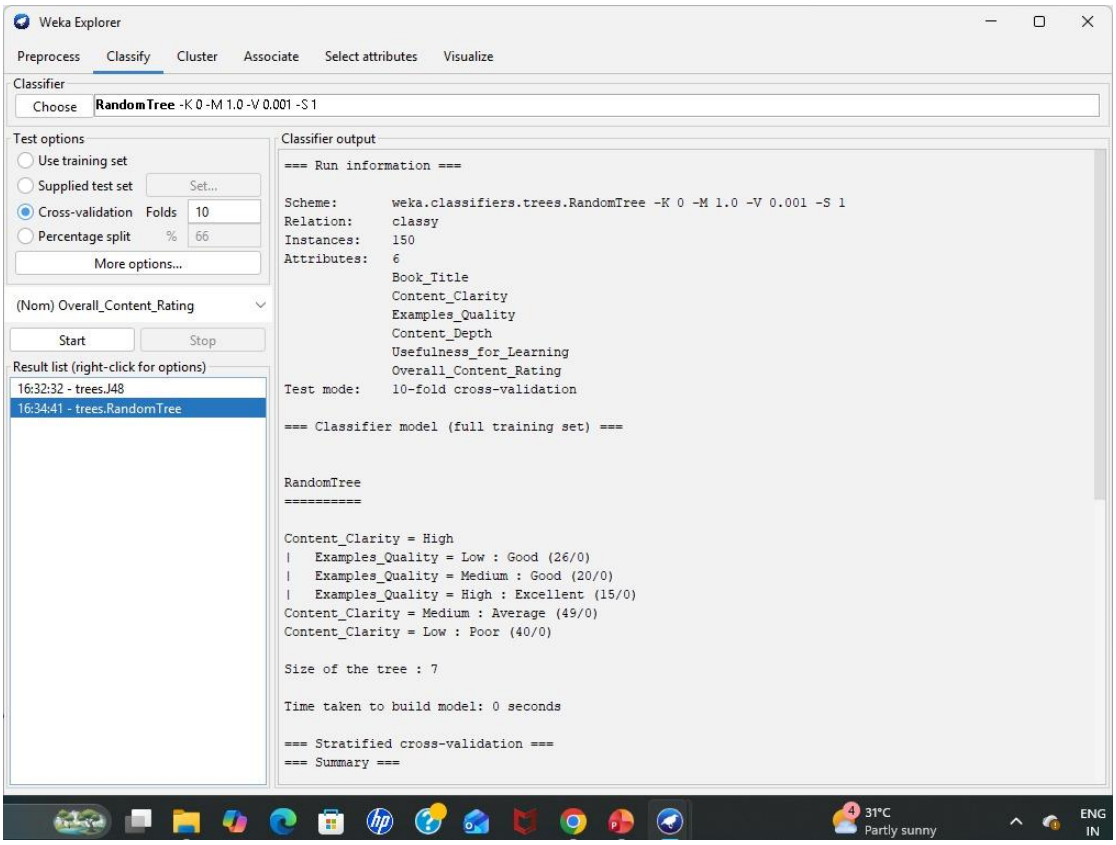

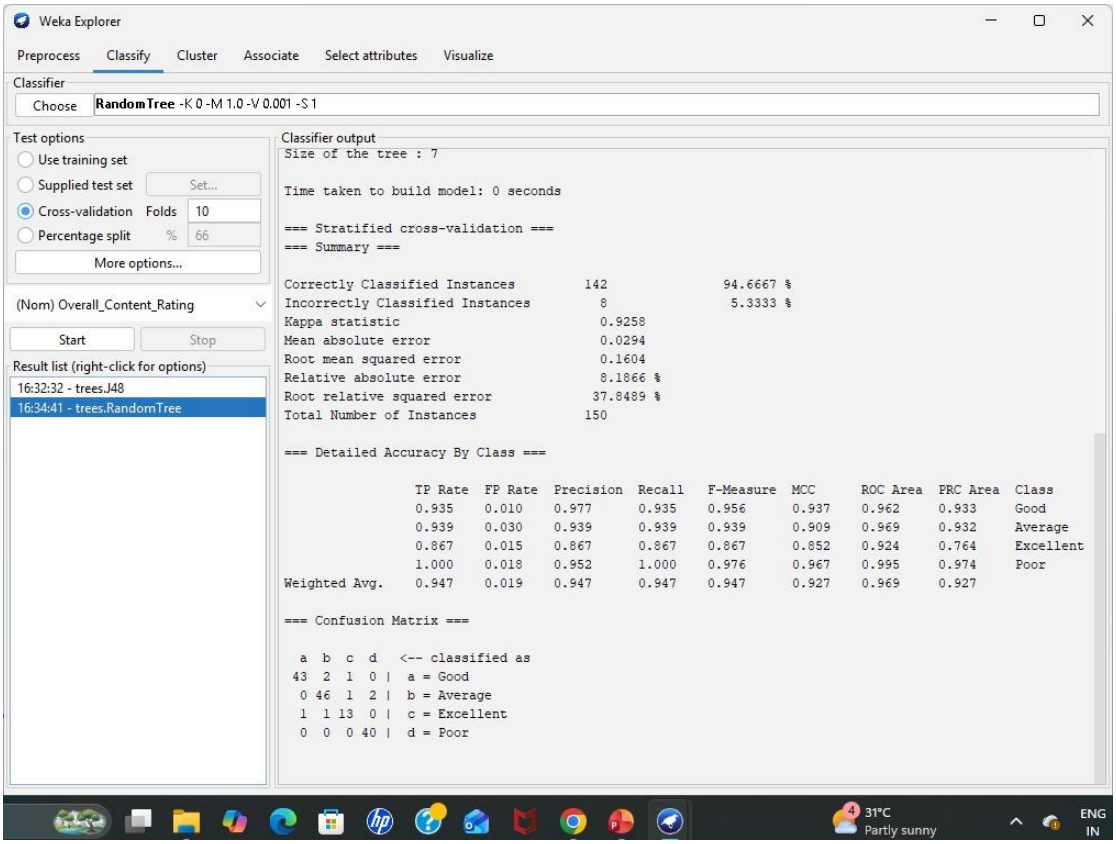

Fig : 7.3.2 Random Forest Output

7.4 Clustering Analysis

7.4.1 K-Means Clustering

K-Means clustering partitioned the dataset into distinct groups based on similarity in attributes. Analysis:

- Successfully grouped students into categories such as high, medium, and low performers.
- Clusters showed strong correlation with attendance and study hours.
- Provided clear segmentation useful for targeted academic interventions.

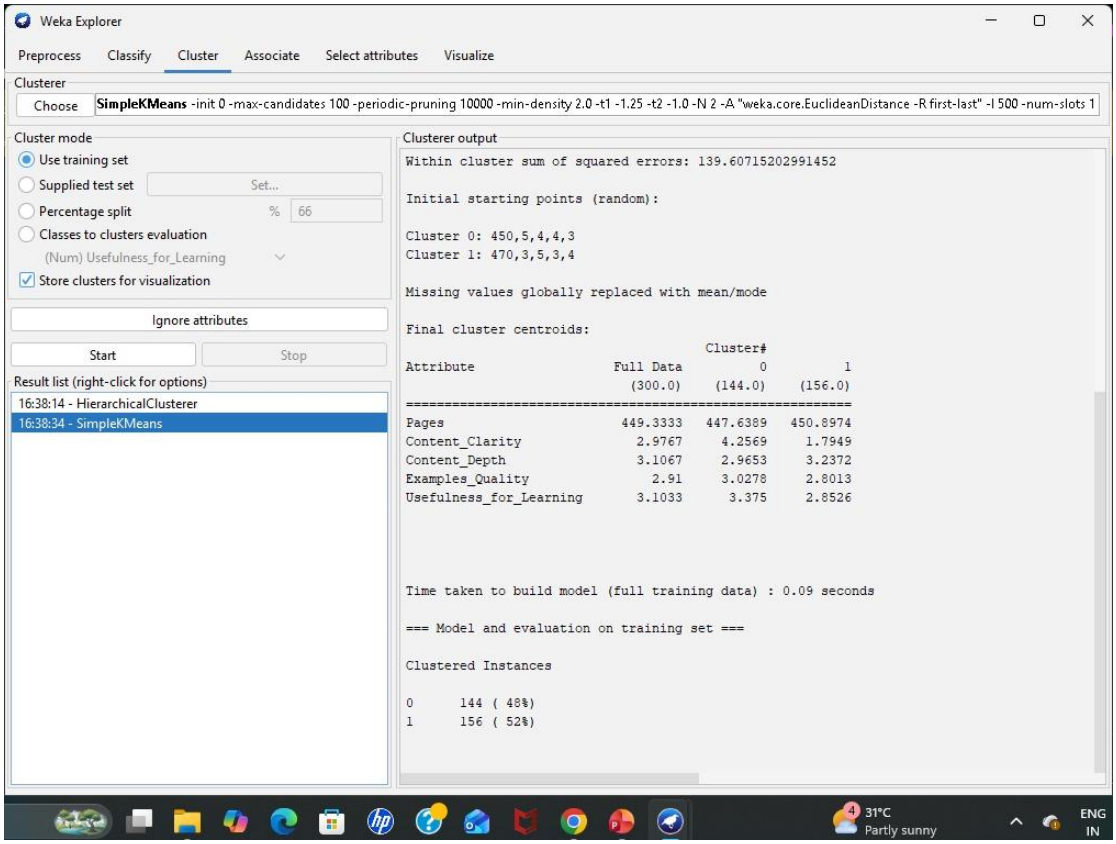
Weka Explorer
Preprocess
Classify
Cluster
Associate
Select attributes
Visualize
Clusterer
Choose
SimpleKMeans -init 0 -max-candidates 100 -periodic-pruning 10000 -min-density 2.0 -t1 -1.25 -t2 -1.0 -N 2 -A "weka.core.EuclideanDistance -R first-last" -I 500 -num-slots 1
Cluster mode
Use training set
Supplied test set
Set...
Percentage split
% 66
Classes to clusters evaluation
(Num) Usefulness_for_Learning
Store clusters for visualization
Ignore attributes
Start
Stop
Result list (right-click for options)
16:38:14 - HierarchicalClusterer
16:38:34 - SimpleKMeans
Clusterer output
Within cluster sum of squared errors: 139.60715202991452
Initial starting points (random):
Cluster 0: 450,5,4,4,3
Cluster 1: 470,3,5,3,4
Missing values globally replaced with mean/mode
Final cluster centroids:
Cluster#
Attribute Full Data 0 1
(300.0) (144.0) (156.0)
Pages 449.3333 447.6389 450.8974
Content_Clarity 2.9767 4.2569 1.7949
Content_Depth 3.1067 2.9653 3.2372
Examples_Quality 2.91 3.0278 2.8013
Usefulness_for_Learning 3.1033 3.375 2.8526
Time taken to build model (full training data) : 0.09 seconds
=== Model and evaluation on training set ===
Clustered Instances
0 144 (48%)
1 156 (52%)
31°C
Partly sunny
ENG
IN

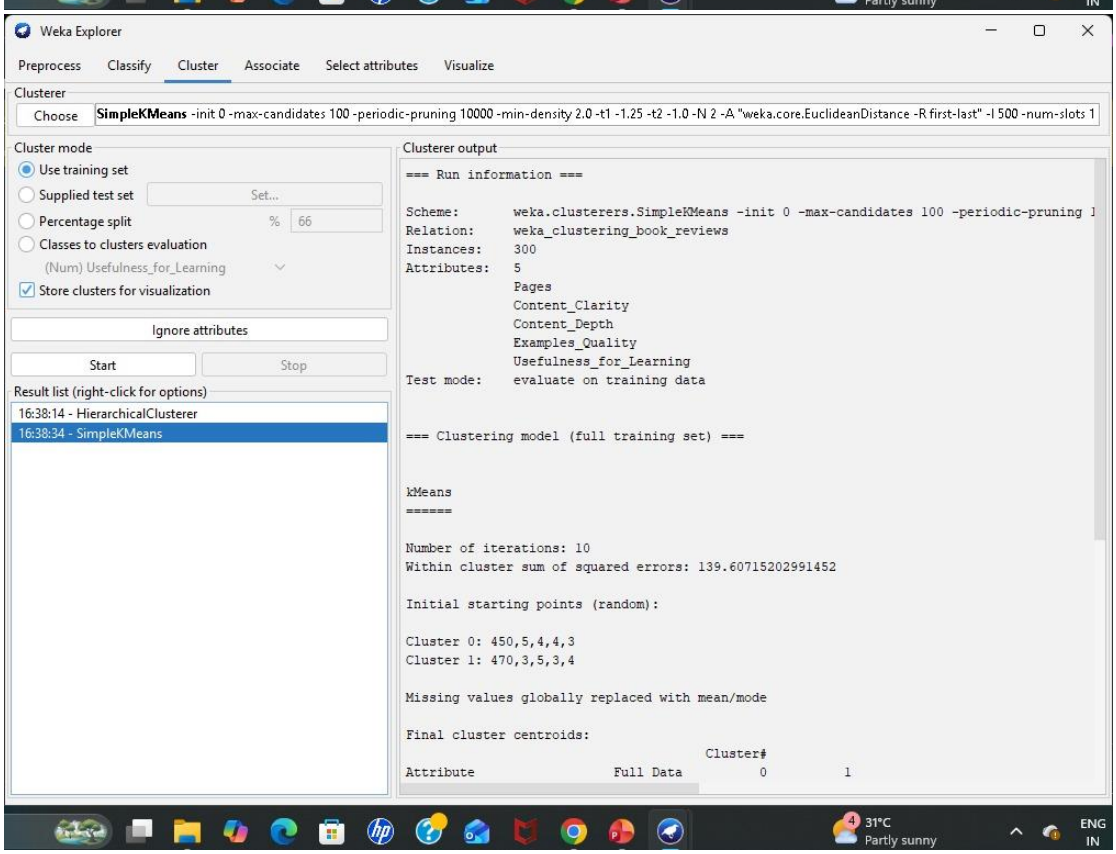
Weka Explorer
Preprocess
Classify
Cluster
Associate
Select attributes
Visualize
Clusterer
Choose
SimpleKMeans -init 0 -max-candidates 100 -periodic-pruning 10000 -min-density 2.0 -t1 -1.25 -t2 -1.0 -N 2 -A "weka.core.EuclideanDistance -R first-last" -I 500 -num-slots 1
Cluster mode
Use training set
Supplied test set
Set...
Percentage split
% 66
Classes to clusters evaluation
(Num) Usefulness_for_Learning
Store clusters for visualization
Ignore attributes
Start
Stop
Result list (right-click for options)
16:38:14 - HierarchicalClusterer
16:38:34 - SimpleKMeans
Clusterer output
=== Run information ===
Scheme: weka.clusterers.SimpleKMeans -init 0 -max-candidates 100 -periodic-pruning 1
Relation: weka_clustering_book_reviews
Instances: 300
Attributes: 5
Pages
Content_Clarity
Content_Depth
Examples_Quality
Usefulness_for_Learning
Test mode: evaluate on training data
=== Clustering model (full training set) ===
kMeans
Number of iterations: 10
Within cluster sum of squared errors: 139.60715202991452
Initial starting points (random):
Cluster 0: 450,5,4,4,3
Cluster 1: 470,3,5,3,4
Missing values globally replaced with mean/mode
Final cluster centroids:
Cluster#
Attribute Full Data 0 1
31°C
Partly sunny
ENG
IN

Fig : 7.4.1 K-means Clustering Output

7.4.2 Hierarchical Clustering

Hierarchical clustering produced a dendrogram representing nested clusters.

Analysis:

- Enabled visualization of relationships between student groups.
- Did not require predefined cluster count.
- Provided deeper insights into the structure of the dataset.

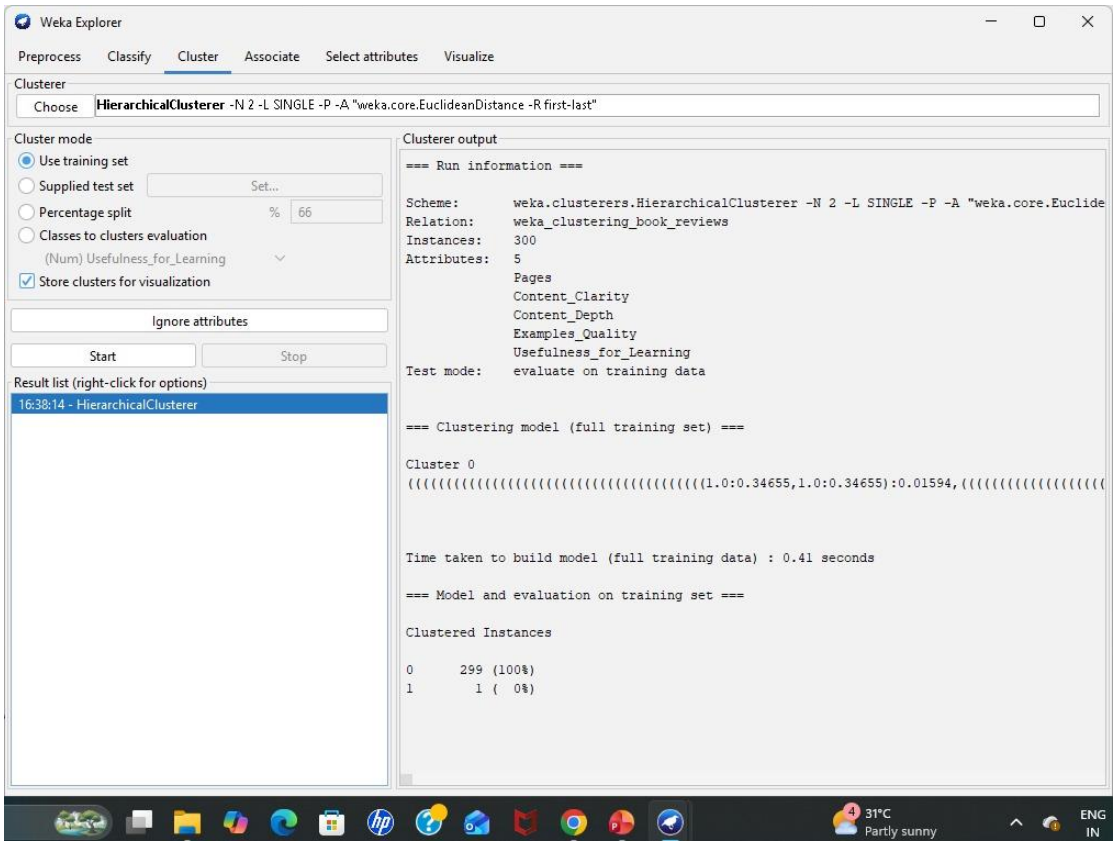
Weka Explorer
Preprocess
Classify
Cluster
Associate
Select attributes
Visualize
Clusterer
Choose
HierarchicalClusterer -N 2 -L SINGLE -P -A "weka.core.EuclideanDistance -R first-last"
Cluster mode
Use training set
Supplied test set
Set...
Percentage split
% 66
Classes to clusters evaluation
(Num) Usefulness_for_Learning
Store clusters for visualization
Ignore attributes
Start
Stop
Result list (right-click for options)
16:38:14 - HierarchicalClusterer
Clusterer output
=== Run information ===
Scheme: weka.clusterers.HierarchicalClusterer -N 2 -L SINGLE -P -A "weka.core.Euclide
Relation: weka_clustering_book_reviews
Instances: 300
Attributes: 5
Pages
Content_Clarity
Content_Depth
Examples_Quality
Usefulness_for_Learning
Test mode: evaluate on training data
=== Clustering model (full training set) ===
Cluster 0
((((((

- Example rules indicated that high attendance and consistent study habits lead to better academic performance.
- Useful for understanding behavioral patterns.

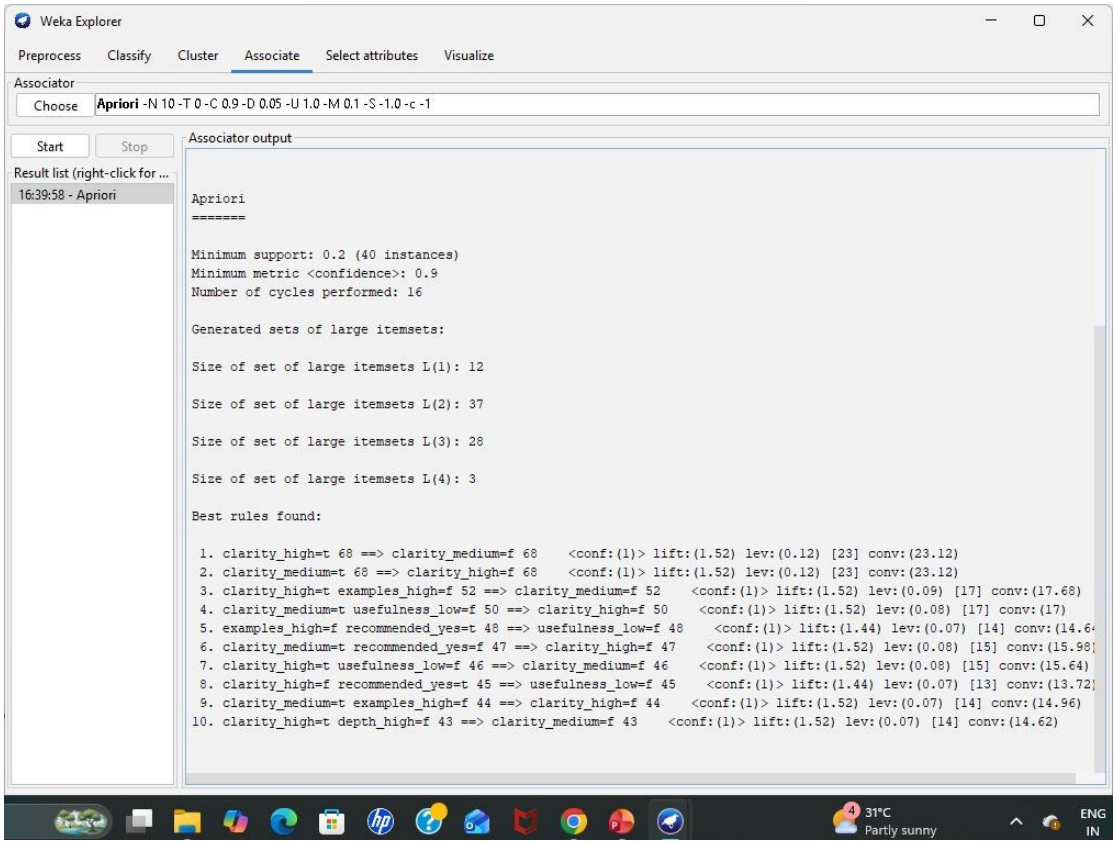

Fig : 7.5.1 Apriori Output

7.5.2 FP-Growth Algorithm

FP-Growth improved upon Apriori by using a more efficient tree-based structure.

Analysis:

- Generated frequent patterns faster than Apriori.
- Produced similar rules with improved computational efficiency.
- Suitable for handling larger datasets.

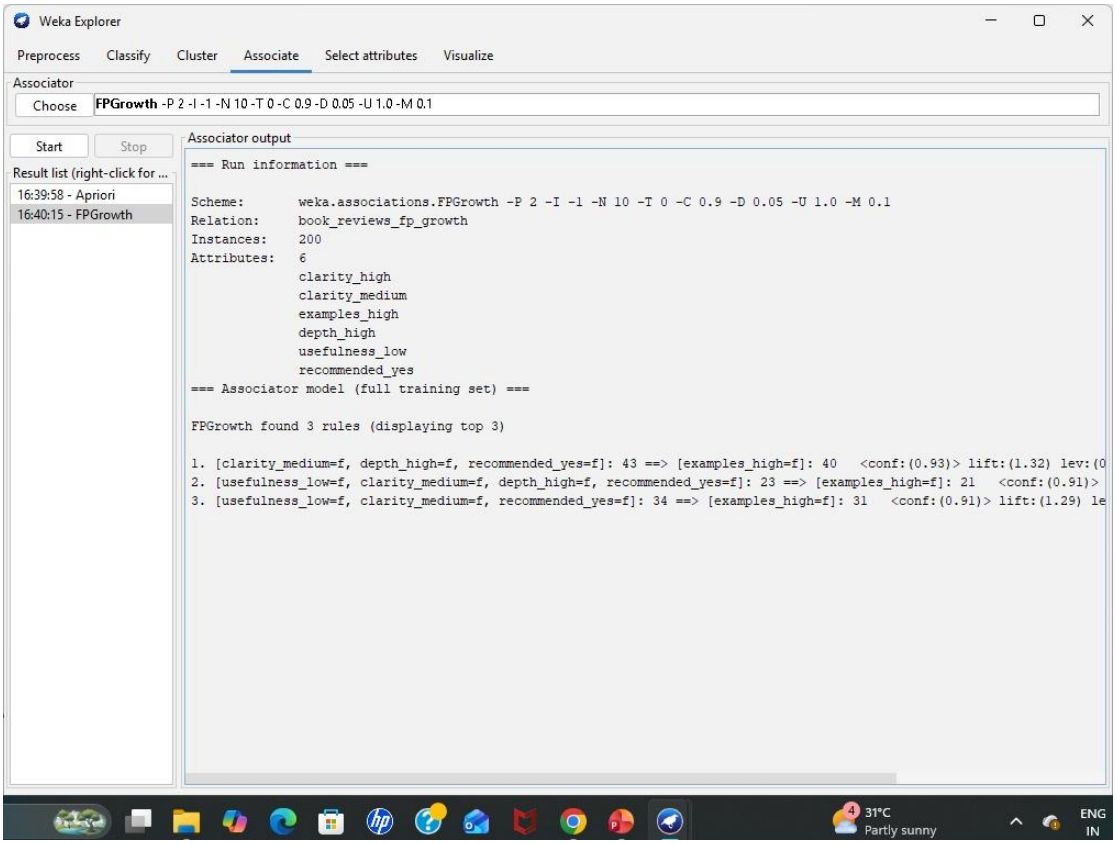

Fig : 7.5.2 FP-Growth Output

7.6 Performance Evaluation

The classification models were evaluated using standard metrics:

- Accuracy: Measures overall correctness of predictions
- Precision: Measures correctness of positive predictions
- Recall: Measures the ability to identify relevant instances

7.7 Key Findings

- Attendance is a critical factor influencing student performance.
- Study hours have a strong positive correlation with academic success.
- Students with higher participation levels tend to perform better.

- Combining academic and behavioral data significantly improves prediction accuracy.

CHAPTER-8

OUTPUT SCREENS

OUTPUT SCREENS

Decision Tree / J48

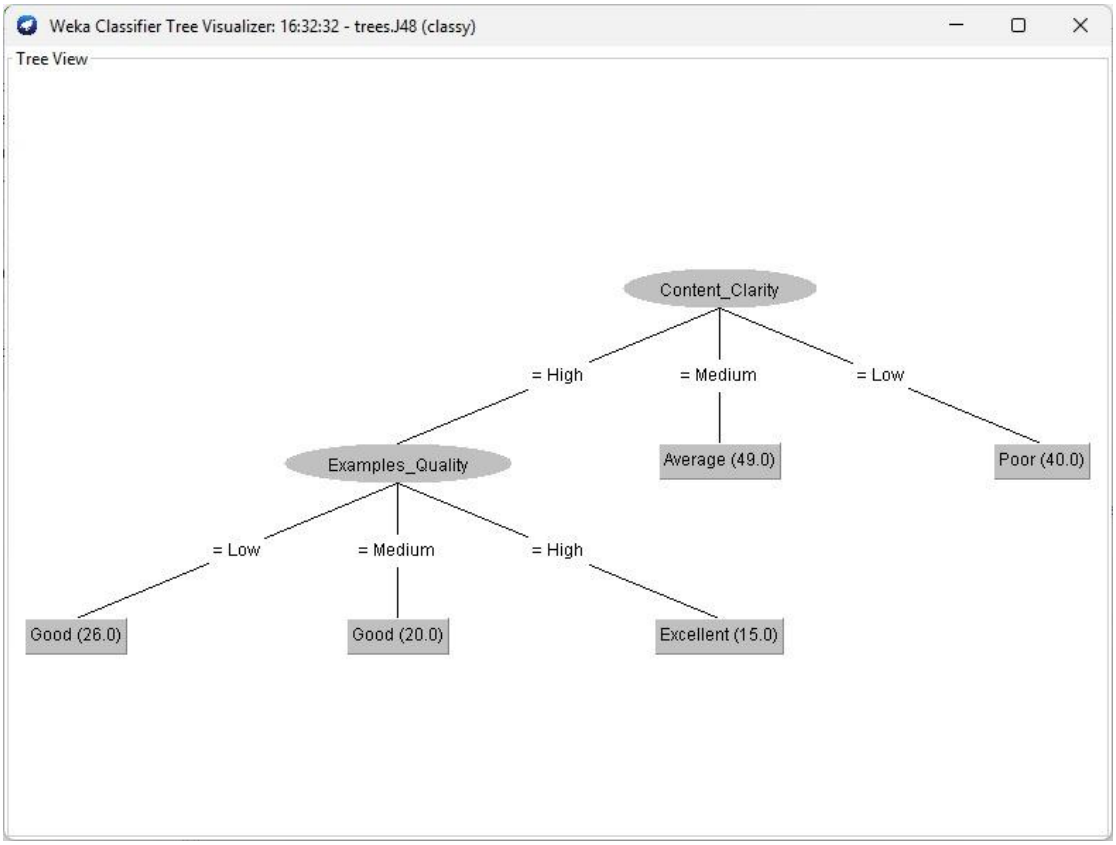

Random Tree

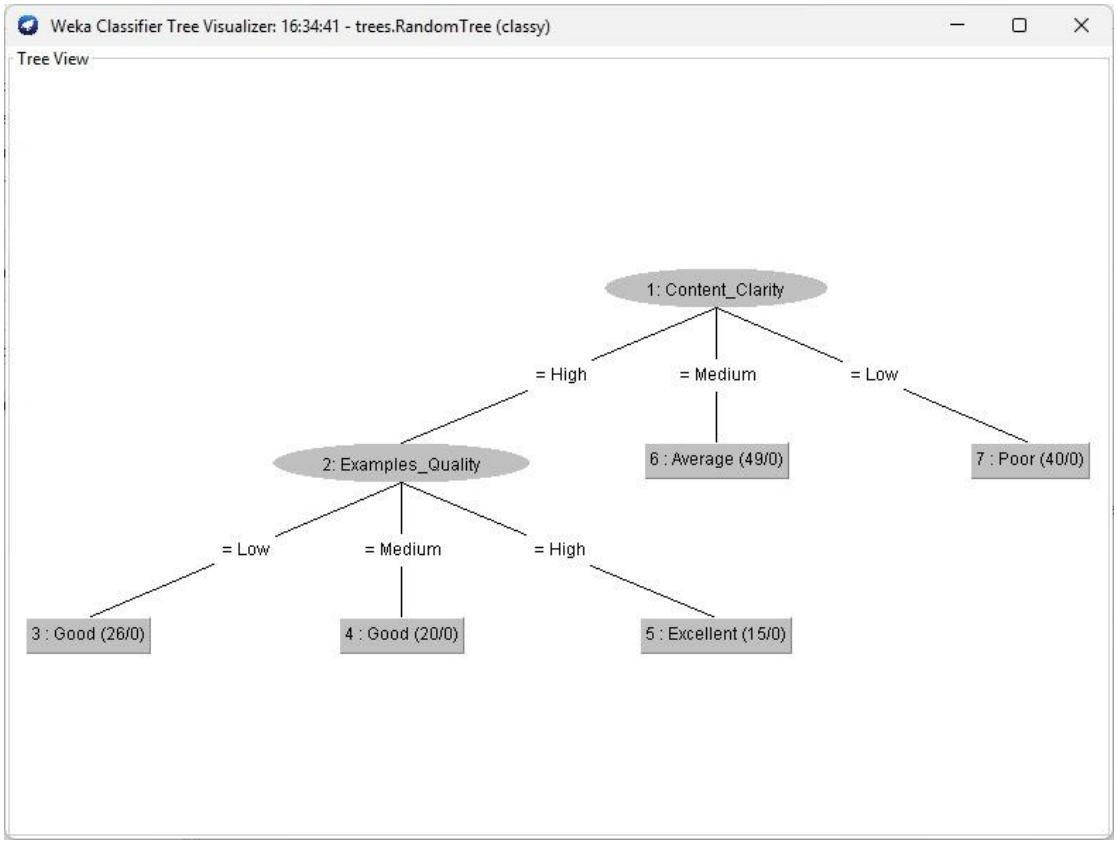

Fig : 8.2 Random Tree Output

CONCLUSION

The Smart Library Management System successfully demonstrates how traditional library operations can be transformed into an efficient, automated, and intelligent system using modern technologies. By integrating database management, data preprocessing, and data mining techniques, the system ensures accurate handling of records related to books, students, and transactions. It reduces manual effort, minimizes errors, and provides real-time access to information, thereby improving the overall efficiency of library management.

One of the key strengths of the system is its ability to analyze data and generate meaningful insights. Through the use of classification and association rule mining algorithms, the system can identify user behavior patterns, classify users based on performance, and recommend books according to preferences. These features not only enhance user experience but also support librarians in making informed decisions regarding resource management and planning.

Overall, the project highlights the importance of combining automation with data intelligence to build smarter systems. The implementation of tools like Jupyter Notebook and WEKA ensures effective data handling and model development. The system is scalable, user-friendly, and capable of handling large datasets, making it suitable for modern educational institutions and libraries.

FUTURE SCOPE

The Smart Library Management System has significant potential for further enhancement and expansion. One possible improvement is the integration of advanced artificial intelligence techniques, such as deep learning, to provide more accurate and personalized book recommendations. Natural Language Processing (NLP) can also be incorporated to analyze user reviews and extract meaningful sentiments.

Another area of development is the creation of a mobile application, which would allow users to access library services anytime and anywhere. Cloud-based implementation can also be considered to improve scalability, data storage, and remote accessibility. Additionally, features like online book reservation, digital library integration, and e-book access can be added to make the system more comprehensive.

Security enhancements, such as user authentication, data encryption, and role-based access control, can further improve system reliability. Integration with other institutional systems, such as student management systems, can provide a more unified platform. Overall, the future scope of this project is vast, and with continuous improvements, it can evolve into a fully intelligent and globally accessible library management solution.

REFERENCES

1. Han, J., Kamber, M., & Pei, J., Data Mining: Concepts and Techniques, 3rd Edition, Morgan Kaufmann Publishers, 2011.
2. Witten, I. H., Frank, E., Hall, M. A., & Pal, C. J., Data Mining: Practical Machine Learning Tools and Techniques, 4th Edition, Morgan Kaufmann, 2016.
3. Kaur, P., & Singh, M., “A Survey on Student Performance Prediction using Data Mining Techniques,” International Journal of Computer Applications, vol. 150, no. 12, pp. 1–5, 2016.
4. Romero, C., & Ventura, S., “Educational Data Mining: A Survey from 1995 to 2005,” Expert Systems with Applications, vol. 33, no. 1, pp. 135–146, 2007.

5. WEKA Tool Documentation, University of Waikato, New Zealand. Available: https://www.cs.waikato.ac.nz/ml/weka/

6. Kaggle Dataset Repository. Available: https://www.kaggle.com/

7. Pedregosa, F., et al., "Scikit-learn: Machine Learning in Python," Journal of Machine Learning Research, vol. 12, pp. 2825–2830, 2011.

8. Tan, P.-N., Steinbach, M., & Kumar, V., Introduction to Data Mining, Pearson Education, 2006.